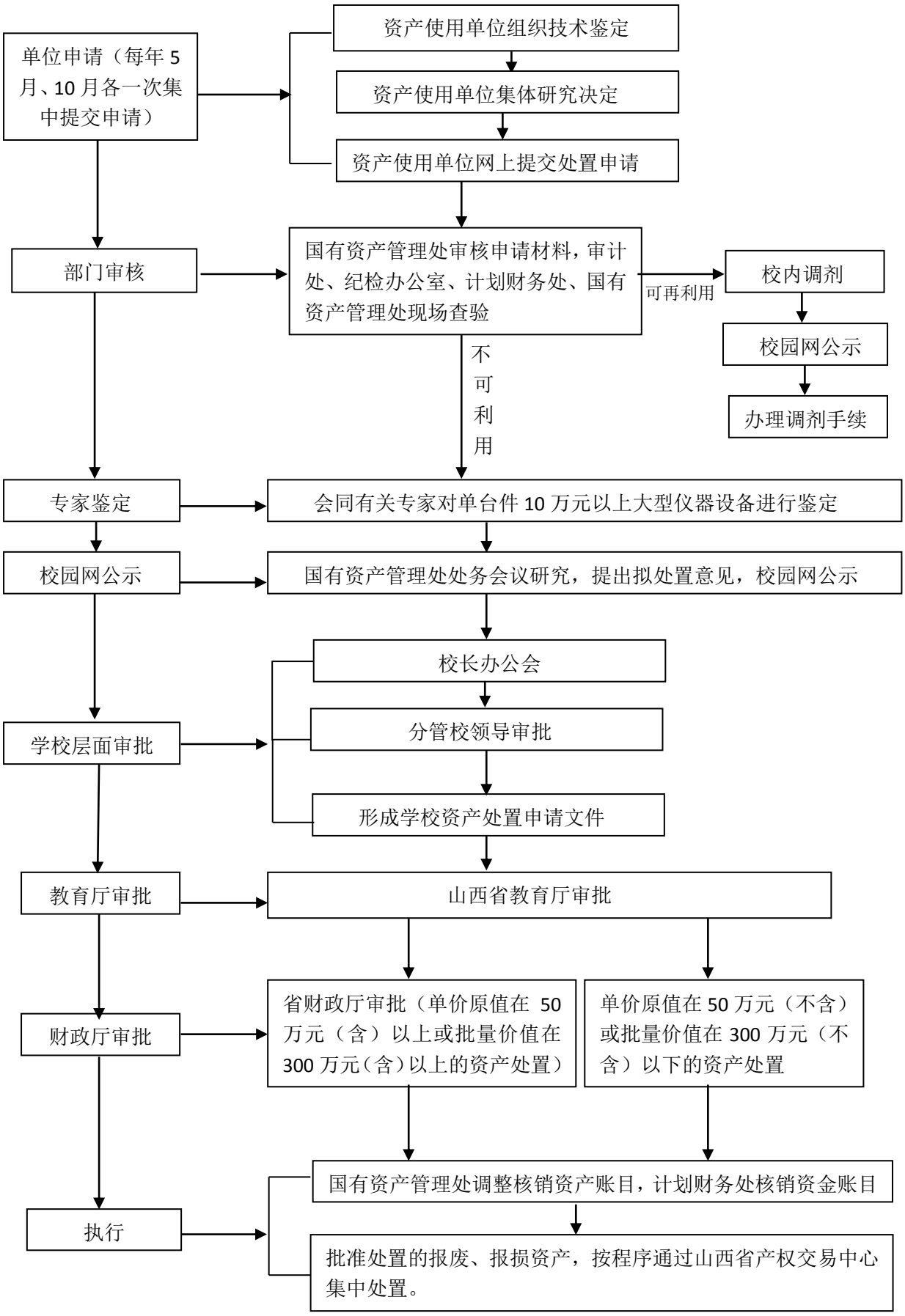太原理工大学固定资产（仪器设备、家具）处置流程图